

Ray Hinton Memorial

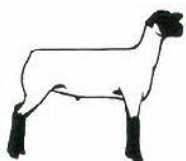

Livestock Jackpot

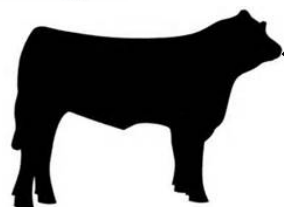

June 23rd and 24th, 2018

SKI HI Complex

Monte Vista, CO



Saturday, June 23rd (All Species)

- Weigh In 7am-9 am for Lambs, Goats & Beef, Hog Weigh In/Classification 10-12 am
- Shows 10 am * Hog Show 2pm Judge: Mike Fisher

Sunday, June 24th (Hogs only)

- Weigh In/Classification 7:30am Judge: Mark Standlee
- Donation Breakfast 8am
- Show 9:00 am



Early Registration

\$20 per animal

May 1st - June 11th

After Registration \$25

Showmanship \$15 per class

\$ & awards for Grand/Reserve Champions

Awards for Showmanship Grand/Reserve

Breed/Division Prizes & Top 3 Class Payouts

INFO/Registration Contact:

Heather Tillman 719-849-3644

heathert35@hotmail.com

sanddunesdrifters4hclub.com

Stalling available- \$10
(2per pen for hogs-, 3-4 for
lambs/goats)
(\$5 refund if cleaned and
inspected after use)

Trailer Stalling Permitted

Health Papers
required for out
of State animals

Facebook: [sddclub](https://www.facebook.com/sddclub)

Ray Hinton Memorial Livestock Jackpot Registration Form

Exhibitor Name: _____ Age as of Dec 31: _____

Mailing Address: _____ Phone: _____

Entry Fees: \$20 per market class before June 11th \$25 after \$10 per Showmanship Class

Circle Appropriate Showmanship Age Division: Novice 3-7 Jr. 8-10 Inter 11-13 Sr. 14-19

Day 1

Tag #	Beef, Lamb, Swine, Goat	Breed	Cost	Entry Total
Showmanship			X \$	\$
Showmanship			X\$	\$
Showmanship			X\$	\$
Market			X\$	\$
Market			X\$	\$
Market			X\$	\$
Market			X\$	\$
Total			Total	\$

Office Use Only: Paid with: Cash \$

Check#

\$

Shirt Size: AS AM AL AXL
YS YM YL

Day 2

Tag #	Beef, Lamb, Swine, Goat	Breed	Cost	Entry Total
Showmanship			X \$	\$
Showmanship			X\$	\$
Showmanship			X\$	\$
Market			X\$	\$
Market			X\$	\$
Market			X\$	\$
Market			X\$	\$
Market			X\$	\$
Total			Total	\$

of pens needed: _____

Trailer stalling: Yes/No

Make checks payable to:

Sand Dunes Drifters 4-H Club

Send to:

Heather Tillman
4340 N Rd 108
Mosca, CO 81146

Please send a picture or a copy of the entry form to

719-849-3644

Email: heathert35@hotmail.com