



AKSARBEN STOCK SHOW DAIRY IDENTIFICATION AFFIDAVIT

See reverse side for important instructions and lease affidavit.

Date _____

County _____ State _____

Last Name _____ First Name(s) _____ Age(s) (Jan. 1 current year) _____

Mailing Address _____
Street or P.O. Box, Town, State, Zip

Phone Number _____ Email Address _____

AKSARBEN STOCK SHOW DAIRY IDENTIFICATION AFFIDAVIT

See reverse side for important instructions and lease affidavit.

BREED _____

REGISTERED _____ GRADE _____ BRED BY EXHIBITOR: YES _____ NO _____

Name of Animal _____ Registry No. _____

Tattoo or Ear Tag No. Right _____ Left _____ Date Born _____
Month Day Year

Need to have tattoo or tag identification for animals without distinct markings.

Sketch markings and indicate color or attach photographs showing both sides of the animal.

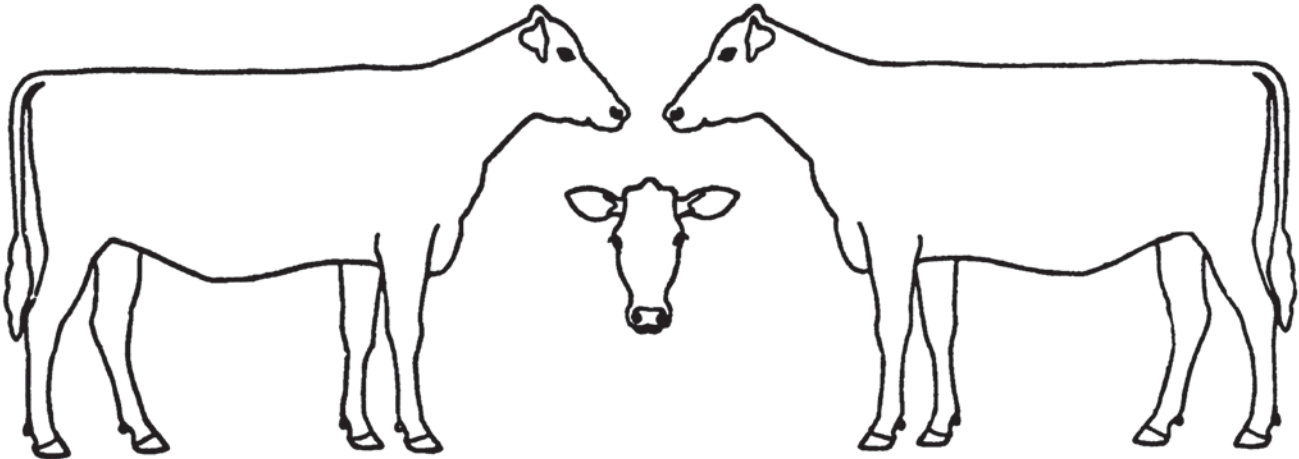

I (we) certify that this is a 4-H project animal this year and that to the best of my (our) knowledge the above information is correct.

Date _____

Signature of 4-H Member(s) (At least one of those listed above must sign.)

Parent Signature

This (these) youth has (have) submitted this livestock identification affidavit in accordance with all rules of the state and county 4-H Program and also has (have) successfully completed a Food Animal Quality Assurance program/test for this period.

Date _____

Extension Staff or FFA Advisor

4-H Animal Exhibitor and Animal Project Regulations

Age of 4-H Exhibitor

Exhibitors who are 10 as of January 1 of the current year may exhibit at the AKSARBEN Stock Show. 4-H members may be certified for state and interstate shows if they meet age requirements for the event and have properly enrolled animals through their County 4-H Extension Office.

Animal Ownership

All dairy project animals must be owned:

- solely by the 4-H exhibitor, or
- the exhibitor in partnership with other member(s) of his or her immediate family. Only the name of the showman can be on the show entry. Immediate family is defined as members of a household, including parents, brothers and sisters, and youth in the care of the head of the household.
- By someone outside the immediate family, but identified by the exhibitor, provided the exhibitor manages (cares for, feeds, trains, grooms, etc.), has use of the animal as a 4-H project animal at least 75 percent of the time during the project year and permission for the use of the animal is certified in the owner's affidavit (below).

Registration Papers

For the AKSARBEN Stock Show, registration papers must show one of the following:

- the member's name as owner, or
- the name of the exhibitor and/or a co-owner who is a member of the exhibitor's immediate family (see immediate family definition above), or
- the family farm or ranch name or parent's name, or
- registered animals owned by someone outside the immediate family must be registered to the same person or farm name as listed in the owner's affidavit below. The exhibitor must have registration papers available at the show for inspection by the show superintendent.

Identification of Animals

- All animals must be individually identified, listed on the appropriate 4-H form and on file in the local Extension office and the AKSARBEN Stock Show office by June 15. Positive identification will consist of ear tag, tattoo or color marking identified by photo or drawing. One copy will be returned to the 4-H member to be brought to the show for inspection by the show superintendent.
- A 4-H dairy animal may be identified in only one county.

Species	Identification Method	State Identification Deadline*
Dairy	Sketch, picture, tattoo or tag	June 15 of the current year

*Individual counties and other shows or contests may use different information deadlines and/or rules, but for the AKSARBEN Stock Show, these deadlines and information minimums must be met.

NOTE: USE BALL POINT PEN, PRINT LEGIBLY, BE CERTAIN OF INFORMATION BEFORE FILLING OUT FORM, CORRECTIONS ARE DIFFICULT TO MAKE.

Owner's Affidavit

As owner of the animal described on the attached 4-H Dairy Identification Certificate, I certify that

_____ has my permission to use this animal in 4-H projects.
Name

I understand the 4-H member must manage (including feeding, grooming, fitting, etc.) and have access to the animal at least 75 percent of the time during the project year.

Date _____ Owner _____

Approved by _____ Date _____
Extension Staff